axon
NEUROLOGY & SPECIALIST CLINIC

T 08 6256 3936
F 08 6256 3937
E reception@axonneurology.com.au
Healthlink EDI - axonneur

Suite 311, Tower C, Level 3,
Murdoch Square
44 Barry Marshall Parade
Murdoch WA 6150

MURDOCH SQUARE PARKING GUIDE

HOW TO ACCESS MURDOCH SQUARE PARKING FROM **SOUTH STREET**:
Fiona Wood Road > Right Yubarl Lane

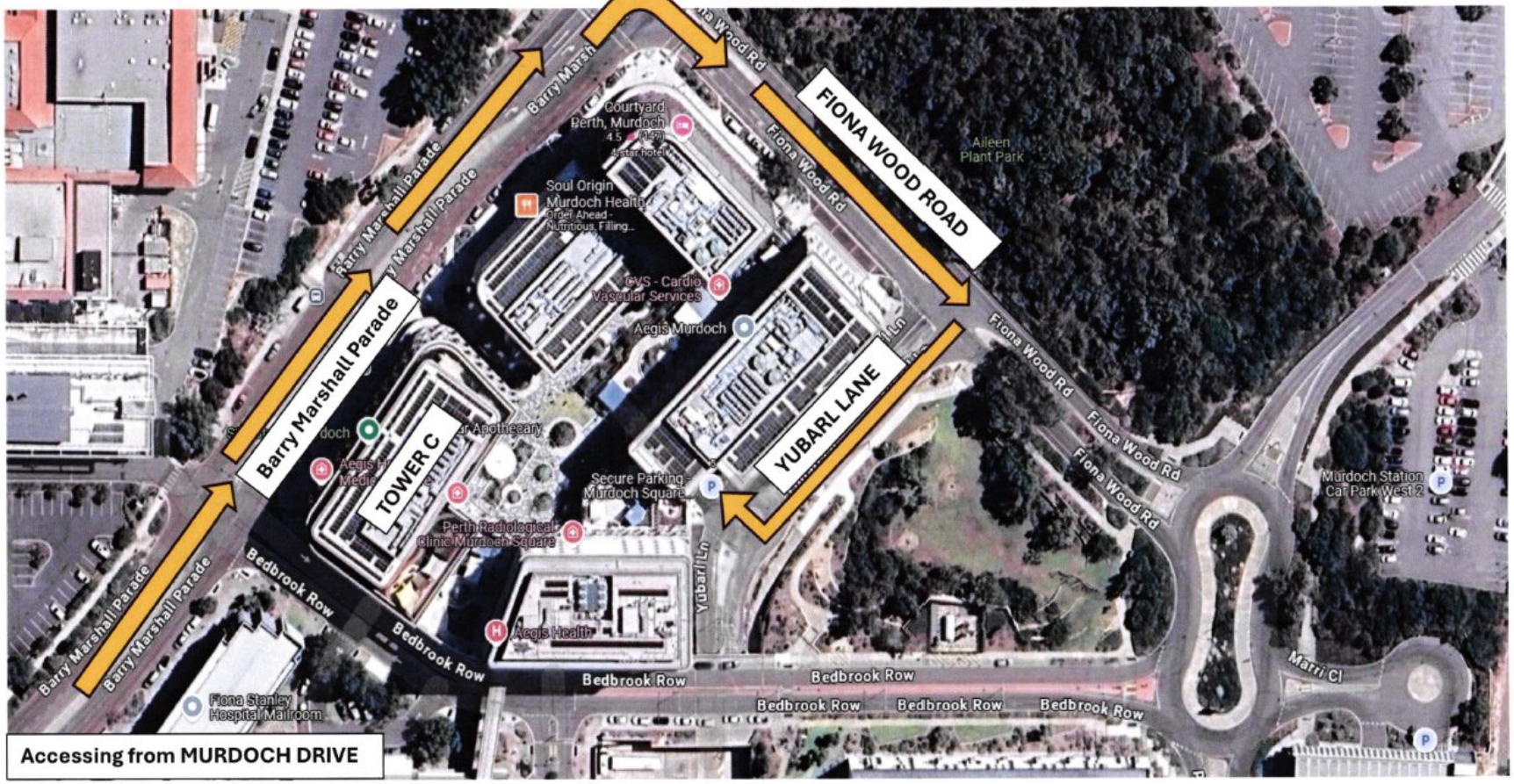

HOW TO ACCESS MURDOCH SQUARE PARKING FROM **MURDOCH DRIVE:** Barry Marshall Parade > Right Fiona Wood Road > Right Yubal Lane. AXON NEUROLOGY SUITE 311 TOWER C LEVEL 3